Income Tax registration requirements
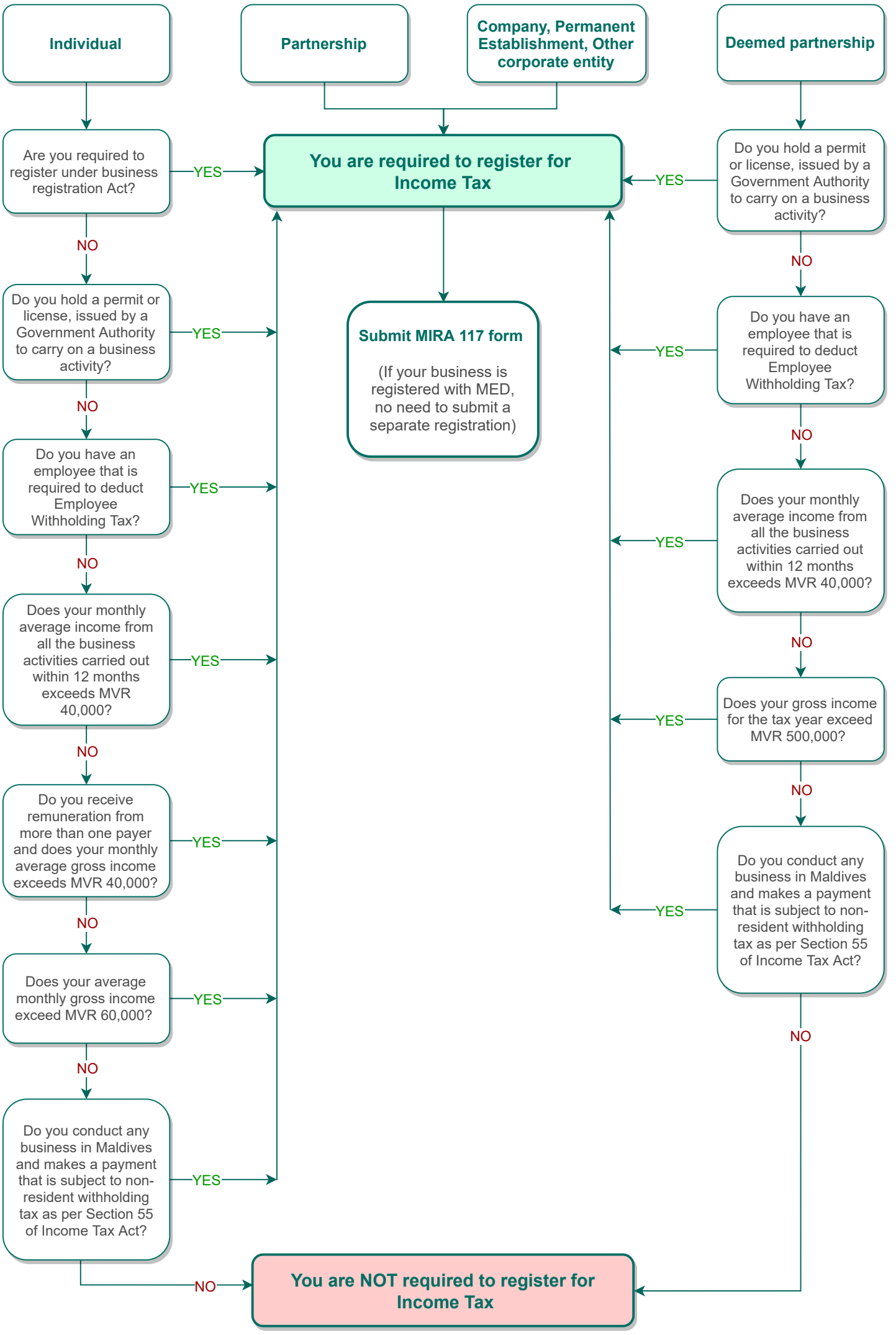
MIRA I845
Version 21.1